

**Aspen Planers Ltd.
Referral Map**

Date: October 30, 2025

Location: Hector
 Planning Ref #: E135
 Referral Name:
 Hector_Connector--2025-AP
 Geographic Location: E
 Map Sheet(s): 921.026, 921.027

Produced by: BM

Main Office Phone:
250-299-8672

Referrals Email:
brenturmel@apgroup.ca
 Mail:
PO Box 160 Merritt, BC V1K 1B8



Map Projection:
UTM Zone 10
(NAD 83)

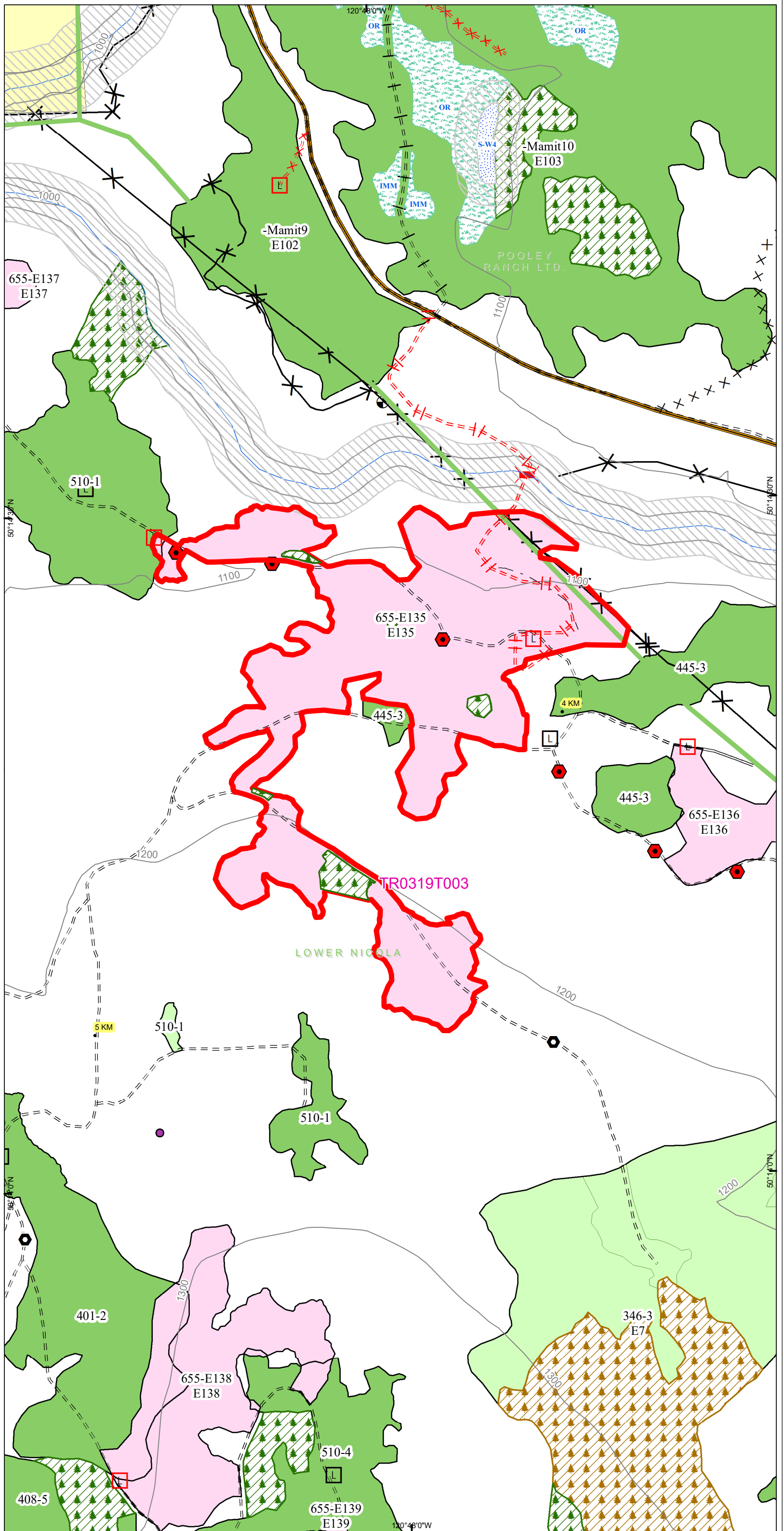
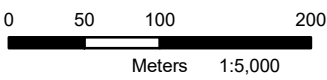

- Falling Corner
- Station
- Other
- Rock
- Corral
- Gate
- Campsite
- CMT
- Water Licence P.O.D.
- Structures**
- Box Culvert: Existing / Proposed / Dropped
- Bridge: Existing / Proposed / Dropped
- Culvert: Existing / Proposed / Dropped
- Half Pipe: Existing / Proposed / Dropped
- Double Half Pipe: Existing / Proposed / Dropped
- Other: Existing / Proposed
- Skid Crossing: Existing / Proposed
- Utility Crossing: Existing / Proposed
- Landing: Existing / Proposed
- Tower: Existing / Proposed
- Landing/Tower: Existing / Proposed
- Cattle Guard: Existing / Proposed
- Road Deactivations**
- Proposed Reconstruction
- Water Bar: Existing / Proposed
- Permanent Deact: Existing / Proposed
- Rehabilitation: Existing / Proposed
- Planted/Seeded: Existing / Proposed
- Road Section Status**
- Existing: Quad
- Road
- Skid
- Proposed: Road
- Skid
- MOT
- Forest Service Road
- FN or Recreation
- Fence**
- Existing
- Proposed
- Riparian**
- Stream S1 - S6
- NCD / NVC / Drainage
- Slope**
- Slope > 46 %
- Slope 35 - 45 %
- Cutblock Status**
- Proposed
- Not Sufficiently Restocked
- Sufficiently Restocked
- Free Growing
- Greened Up
- Small Scale Salvage
- Operational Information**
- Wildlife Tree Patch
- Non-Productive
- No Machine Zone
- Swamp / Wetland
- Non-Productive (Rock)
- Riparian Reserve (RRZ)
- Riparian Management Zone (RMZ)
- OGMA (Old Growth Management Area)
- Woodlot
- Private Land
- Indian Reserve
- VQO (Visual Quality Objective)
- Lake
- Lake Management Zone
- Range Tenure Boundary
- Invasive Plant
- Recreation Boundary
- Protected Area
- Community Forest
- Community Watershed