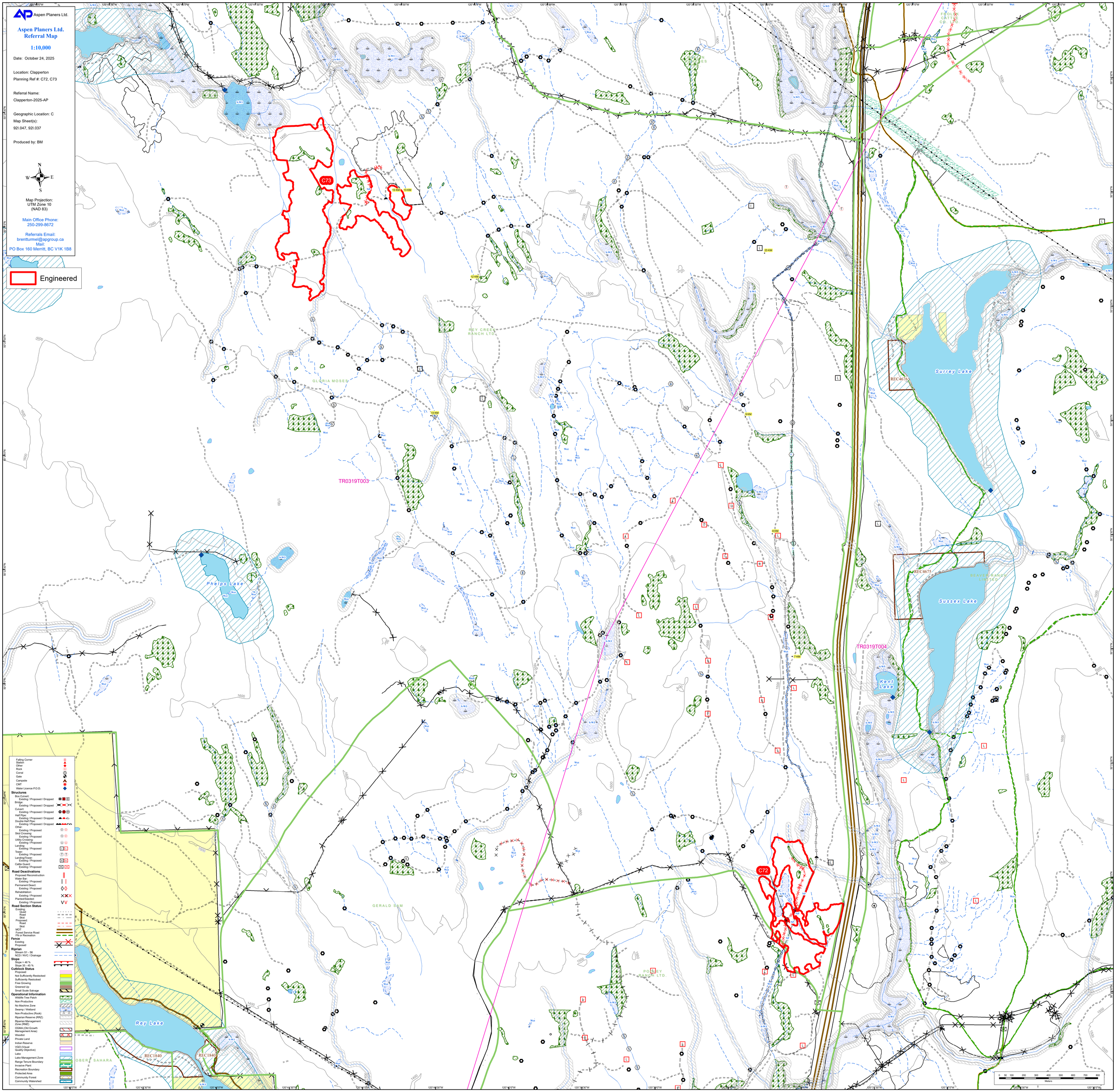

Aspen Planers Ltd.
Aspen Planers Ltd.
Referral Map
1:10,000
Date: October 24, 2025
Location: Clapperton
Planning Ref #: C72, C73
Referral Name:
Clapperton-2025-AP
Geographic Location: C
Map Sheet(s):
92I.047, 92I.037
Produced by: BM
N
W
E
S
Map Projection:
UTM Zone 10
(NAD 83)
Main Office Phone:
250-299-8672
Referrals Email:
brentturmel@apgroup.ca
Mail:
PO Box 160 Merritt, BC V1K 1B8
Engineered
C73
C72
Surrey Lake
Sussex Lake
Kent Lake
Phelps Lake
Rey Lake
REC4676
REC4675
REC1840
TR0319T003
TR0319T004
GLORIA MOSES
REY CREEK RANCH LTD.
GERALD SAM
POLLEY RANCH LTD.
Falling Corner
Station
Other
Rock
Corral
Gate
Campsite
CMT
Water Licence P.O.D.
Structures
Box Culvert:
Existing / Proposed / Dropped
Bridge:
Existing / Proposed / Dropped
Culvert:
Existing / Proposed / Dropped
Half Pipe:
Existing / Proposed / Dropped
Double Half Pipe:
Existing / Proposed / Dropped
Other:
Existing / Proposed
Skid Crossing:
Existing / Proposed
Utility Crossing:
Existing / Proposed
Landing:
Existing / Proposed
Tower:
Existing / Proposed
Landing/Tower:
Existing / Proposed
Cattle Guard:
Existing / Proposed
Road Deactivations
Proposed Reconstruction
Water Bar:
Existing / Proposed
Permanent Deact:
Existing / Proposed
Rehabilitation:
Existing / Proposed
Planted/Seeded:
Existing / Proposed
Road Section Status
Existing:
Quad
Road
Skid
Proposed:
Road
Skid
MOT
Forest Service Road
FN or Recreation
Fence
Existing
Proposed
Riprian
Stream S1 - S6
NCD / NVC / Drainage
Slope
Slope > 46 %
Slope 35 - 45 %
Cutblock Status
Proposed
Not Sufficiently Restocked
Sufficiently Restocked
Free Growing
Greened Up
Small Scale Salvage
Operational Information
Wildlife Tree Patch
Non-Productive
No Machine Zone
Swamp / Wetland
Non-Productive (Rock)
Riparian Reserve (RRZ)
Riparian Management Zone (RMZ)
OGMA (Old Growth Management Area)
Woodlot
Private Land
Indian Reserve
VQO (Visual Quality Objective)
Lake
Lake Management Zone
Range Tenure Boundary
Invasive Plant
Recreation Boundary
Protected Area
Community Forest
Community Watershed
Meters