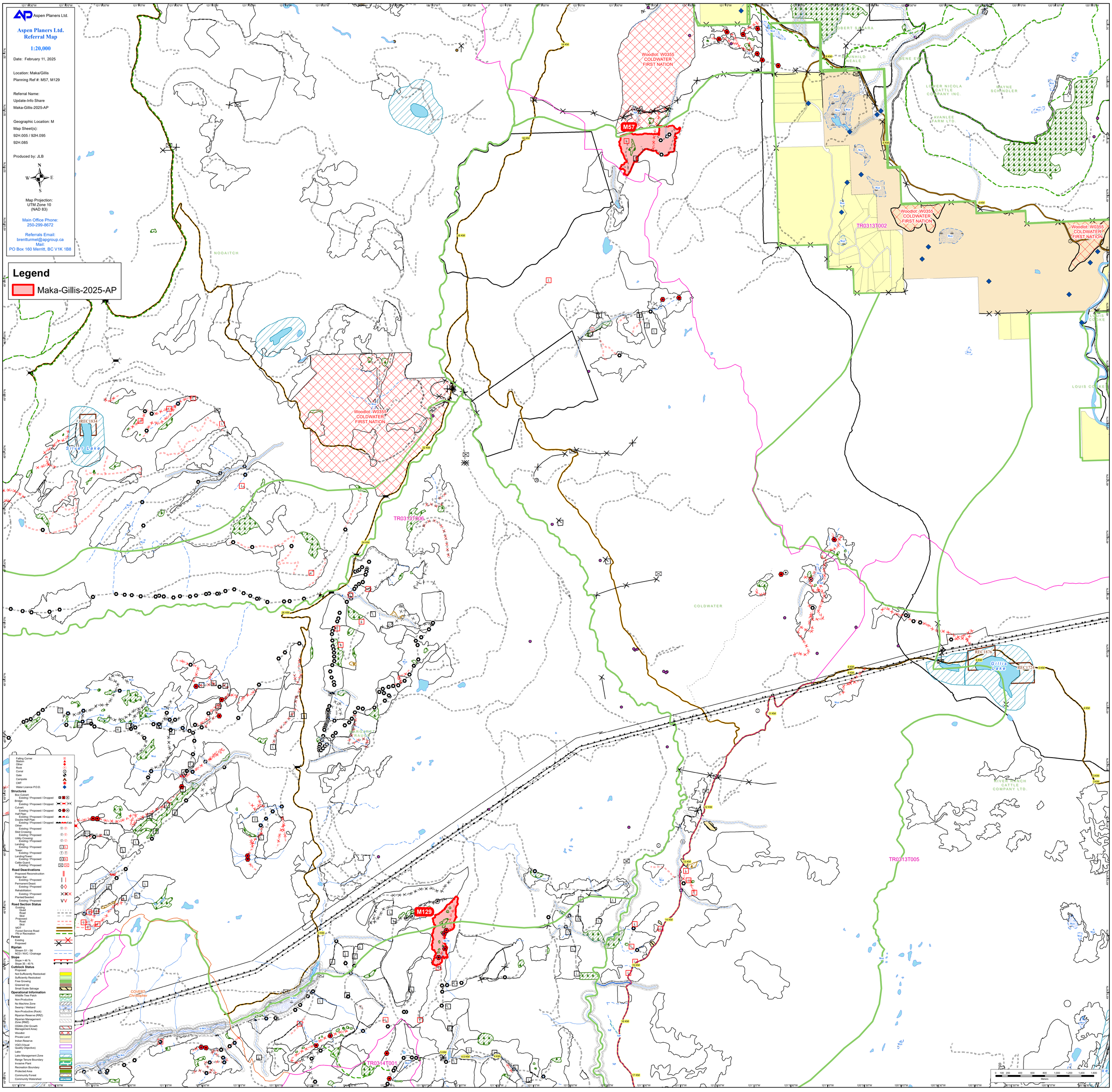

Aspen Planers Ltd.
Aspen Planers Ltd.
Referral Map
1:20,000
Date: February 11, 2025
Location: Maka/Gillis
Planning Ref #: M57, M129
Referral Name:
Update-Info Share
Maka-Gillis-2025-AP
Geographic Location: M
Map Sheet(s):
92H.005 / 92H.095
92H.085
Produced by: JLB
Map Projection:
UTM Zone 10
(NAD 83)
Main Office Phone:
250-299-8672
Referrals Email:
brentturmel@apgroup.ca
Mail:
PO Box 160 Merritt, BC V1K 1B8
Legend
Maka-Gillis-2025-AP
Woodlot: W0355
COLDWATER
FIRST NATION
M57
M129
TR0313T002
TR0313T006
TR0313T005
TR0314T001
REC1834
REC1876
REC1724
Silver Lake
Gillis Lake
NOOAITCH
COLDWATER
LOUIS COOKE
RIVER RANCH CATTLE COMPANY LTD.
Falling Corner
Station
Other
Rock
Corral
Gate
Campsite
CMT
Water Licence P.O.D.
Structures
Box Culvert:
Existing / Proposed / Dropped
Bridge:
Existing / Proposed / Dropped
Culvert:
Existing / Proposed / Dropped
Half Pipe:
Existing / Proposed / Dropped
Double Half Pipe:
Existing / Proposed / Dropped
Other:
Existing / Proposed
Skid Crossing:
Existing / Proposed
Utility Crossing:
Existing / Proposed
Landing:
Existing / Proposed
Tower:
Existing / Proposed
Landing/Tower:
Existing / Proposed
Cattle Guard:
Existing / Proposed
Road Deactivations
Proposed Reconstruction
Water Bar:
Existing / Proposed
Permanent Deact:
Existing / Proposed
Rehabilitation:
Existing / Proposed
Planted/Seeded:
Existing / Proposed
Road Section Status
Existing:
Quad
Road
Skid
Proposed:
Road
Skid
MOT
Forest Service Road
FN or Recreation
Fence
Existing
Proposed
Riprian
Stream S1 - S6
NCD / NVC / Drainage
Slope
Slope > 46 %
Slope 35 - 45 %
Cutblock Status
Proposed
Not Sufficiently Restocked
Sufficiently Restocked
Free Growing
Greened Up
Small Scale Salvage
Operational Information
Wildlife Tree Patch
Non-Productive
No Machine Zone
Swamp / Wetland
Non-Productive (Rock)
Riparian Reserve (RRZ)
Riparian Management Zone (RMZ)
OGMA (Old Growth Management Area)
Woodlot
Private Land
Indian Reserve
VQO (Visual Quality Objective)
Lake
Lake Management Zone
Range Tenure Boundary
Invasive Plant
Recreation Boundary
Protected Area
Community Forest
Community Watershed
Meters